

GREENVILLE S.C.
NO. 5 72-132

For Dedication of roads
see Deed Book I Page 119

MICROFILMED

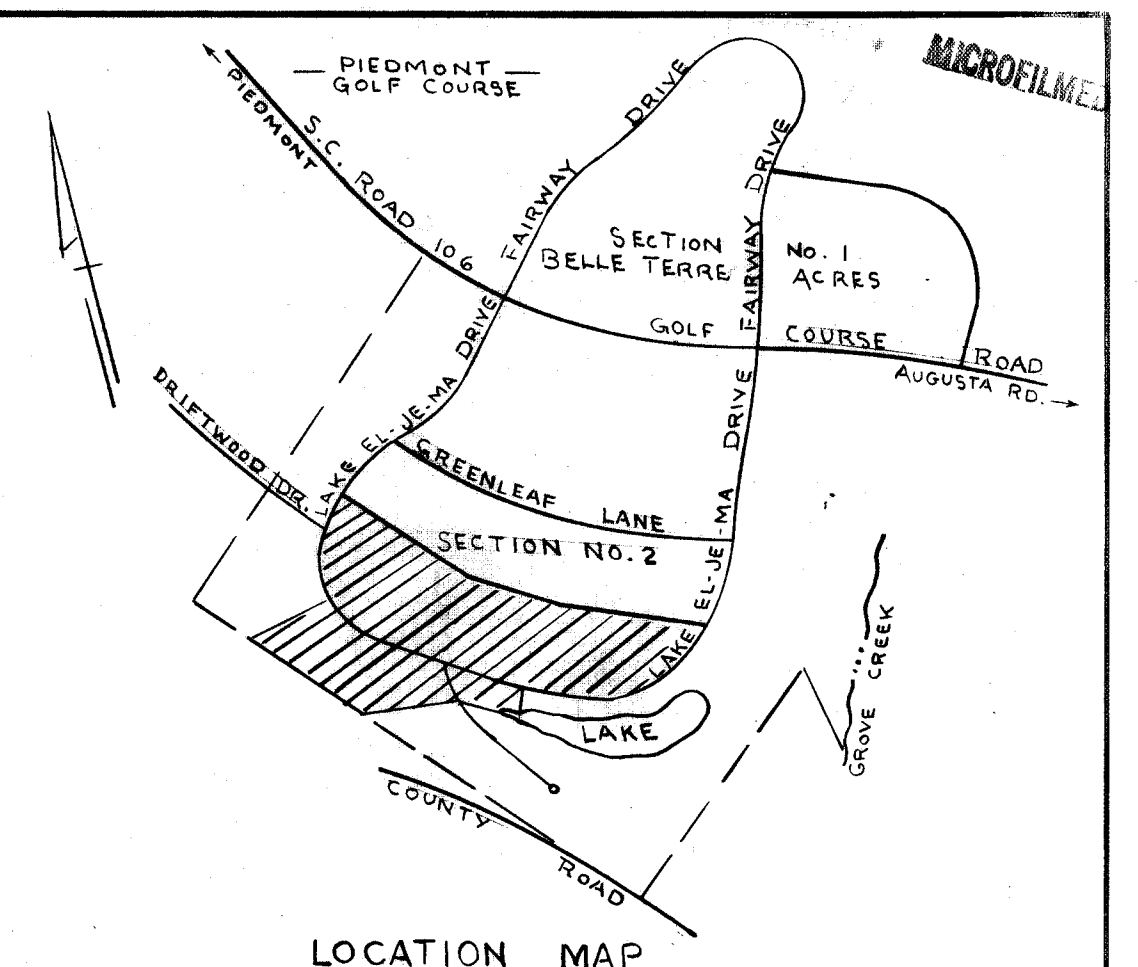
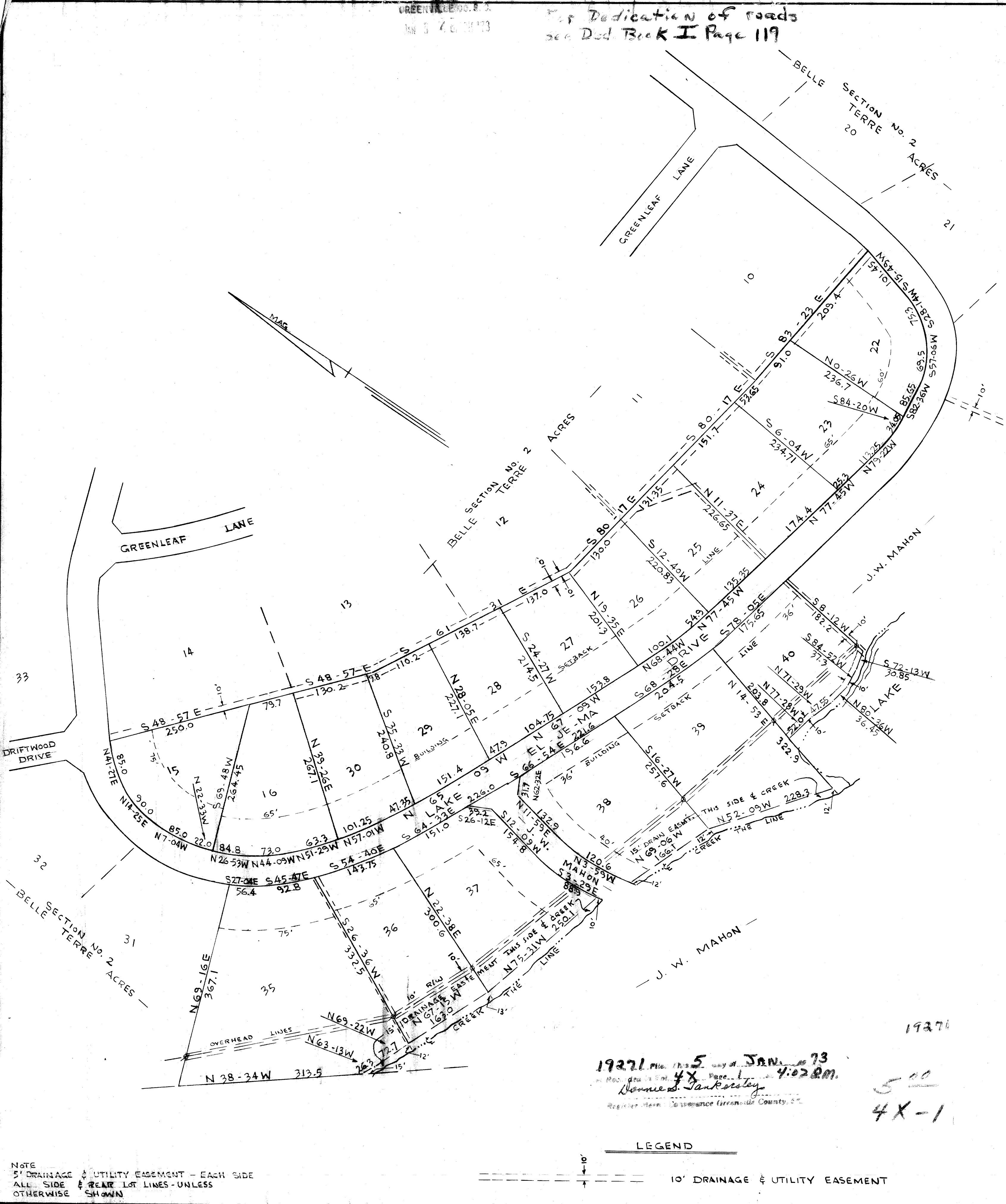

LOCATION MAP

CERTIFICATE OF OWNERSHIP AND DEDICATION

"The undersigned hereby acknowledge that I am (we are) the owner(s) of the property shown and described hereon and that I (we) hereby adopt this plan of subdivision with my (our) free consent and that I (we) establish the minimum building restriction lines, and hereby dedicate to public use as roads, streets, and easements, forever all areas so shown or indicated on said plat.

1/25/72 Signed: J.W. Mahon
 / / / Signed: _____
 / / / Signed: _____
 / / / Signed: _____

CERTIFICATE OF ACCURACY

"I, _____, certify that this plat was (drawn by me) (drawn under my supervision) (an actual survey made under my supervision) from (an actual survey made by me) (deed description recorded in Deed Book _____, Page _____, Book _____, Page _____); that the error of closure as calculated by latitudes and departures is _____; that the standards not surveyed are shown as broken lines plotted from information found in Book _____, Page _____; that this plat was prepared in accordance with the Greenville County Subdivision Regulations as adopted.

7-25-72 Signed: James D. Cain
 Data Licensed Engineer & Registered Surveyor
 S. C. Registration No. 3320

CERTIFICATE OF APPROVAL FOR RECORDING

"I hereby certify that the subdivision plat shown hereon has been found to comply with the Subdivision Regulations for Greenville County, with the exception of such variances, if any, as are noted in the minutes of the Greenville County Planning Commission of Greenville County, South Carolina, and that it has been approved for recording in the office of the County Register of Mense Conyance.

1-3-1973 Signed: J. Thomas Jones
 Secretary, Secretary, or Director of
 Planning,
 Greenville County Planning Commission

FINAL PLAT
FILE NUMBER 72-132

ADDITION TO SECTION NO. 2
BELLE TERRE ACRES
SHEET NO. 3

J. W. MAHON OWNER	PIEDMONT ENGINEERS & ARCHITECTS SURVEYOR
NO. OF ACRES 18.8 Ac.	MILES OF NEW ROADS 0.32
NO. OF LOTS 17	DATE 7-24-72
ERROR OF CLOSURE 1/3000 +	

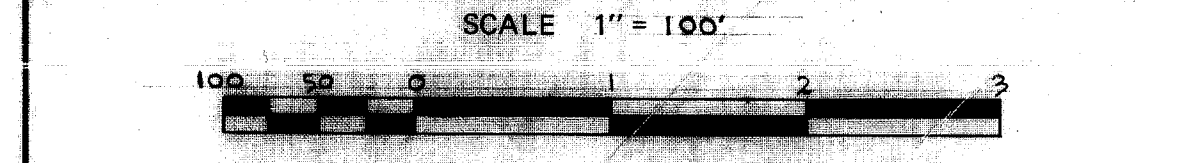

19271 File No. 5
 Rec. Date 1/25/72 Page 1
 Dennis J. Tankersley
 Register of Deeds Greenville County, S.C.
 19271
 500
 4X-1

LEGEND

10' DRAINAGE & UTILITY EASEMENT

NOTE: 5' DRAINAGE & UTILITY EASEMENT - EACH SIDE ALL SIDE & REAR LOT LINES - UNLESS OTHERWISE SHOWN